

Lapas de España

*Spanish pieces
for Guitar
by
Cees Hartog*

ALSBACH - EDUCA
Flevolaan 41 Naarden-Holland

EL PELDAÑO

♩ = 132

C.H.

CANCIÓN CANTÁBRICO

♩ = 132

C.H.

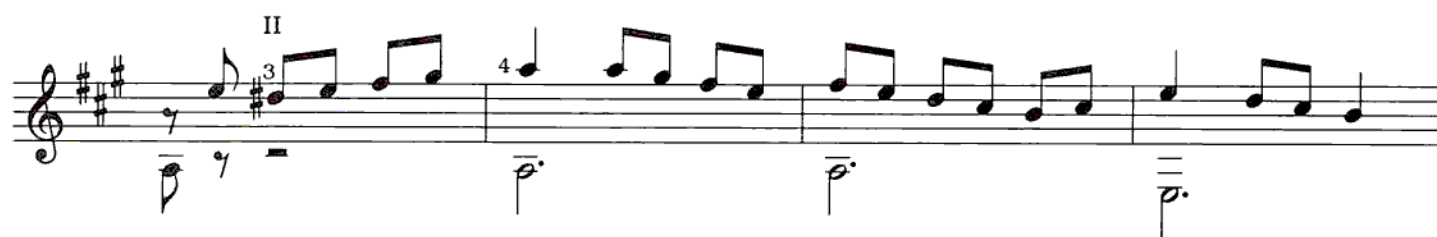

CUENO GITANO

C.H.

BOCETO MENORCA

Allegro

C.H.

LA FUENTE

C.H.

♩ = 144 CAPO in II.

D.C. al Fine

EL NOY DE LA MARE

Catalan trad.

Arr.: C. Hartog

$\text{♩} = 76$

II

mp

II

II

mf

II

p

II

mf

II

GUAJIRAS

C.H.

CAPO in III.

4 0 1 2

i m a m i a m i

3 2 0 2 3

m m m

p

m

p p p

i m a m i

i m a m i

0 2 3 1 0 2 1

3 1 4

EL CAMELLERO

⑥ = D / ♯ = 56

C.H.

RECUERDO

13

Andante

C.H.

Section markers: I, II, III, V, VII, Coda.

Dynamics: p, rit.

Instructions: D.C. al poi Coda

NOSTALGIA

C.H.

Andante

V

mf

p

f

II

LA CORUÑA

♩ = 108

C.H.

mf *p* *p* *p*

i m i *i m i*

i m a *V* *i m a* *IV* *i m a* *II* *i m a*

④

1. 2.

meno mosso

espressivo

8^{ava} XII XII VII

② ③ ⑤

tempo primo

BOLERO

♩ = 76

C.H.

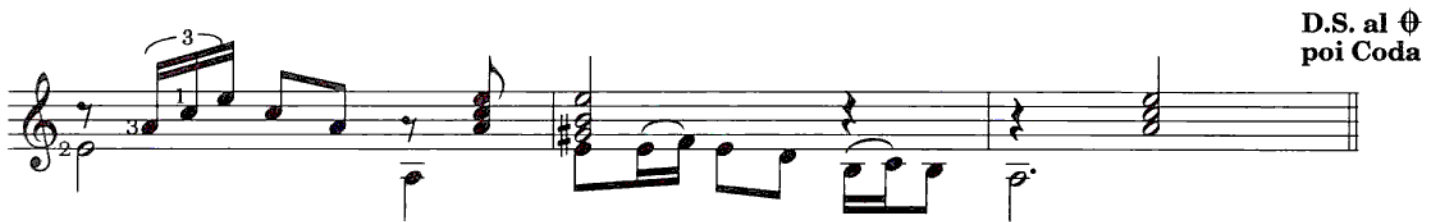
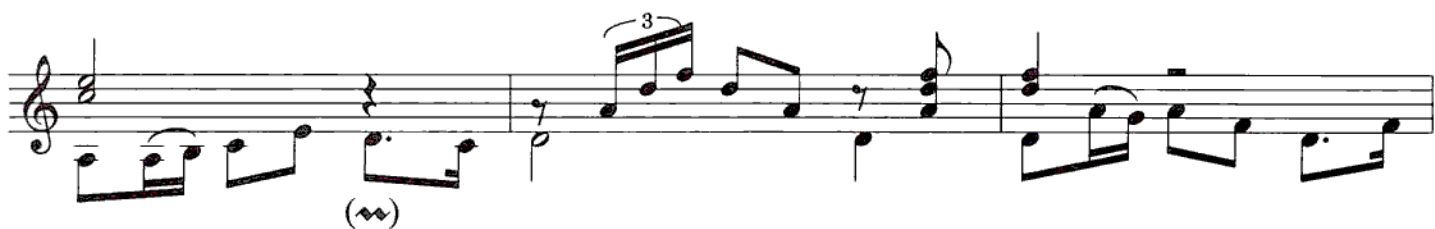
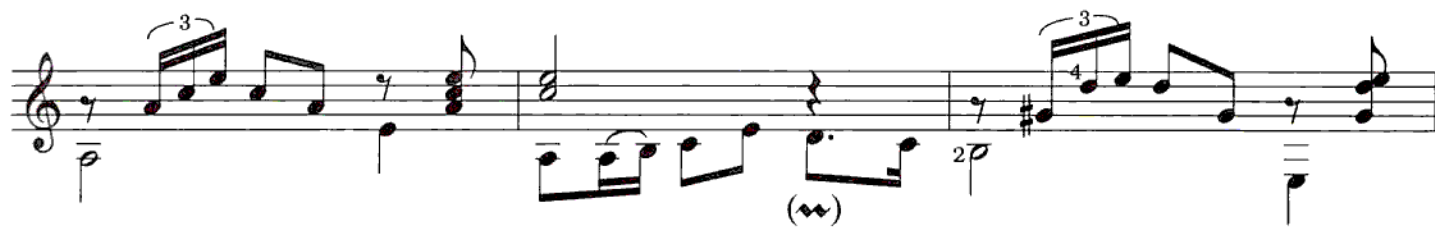
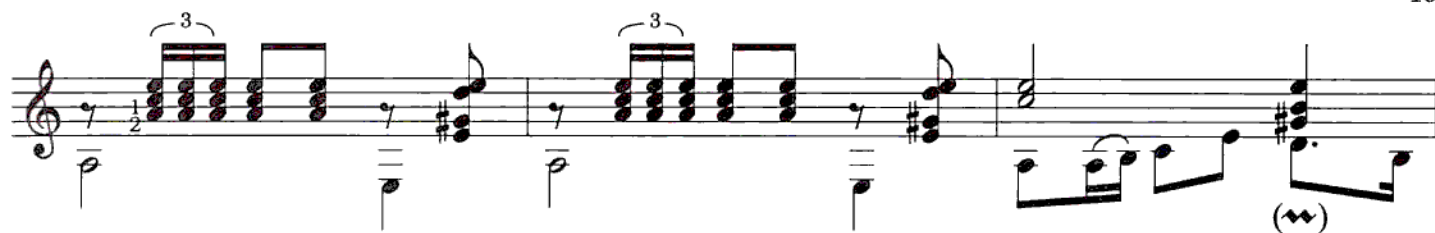

D.S. al Φ
poi Coda

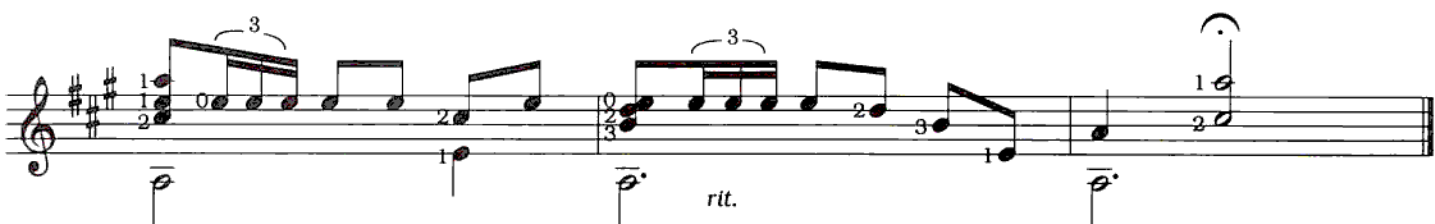

rit.